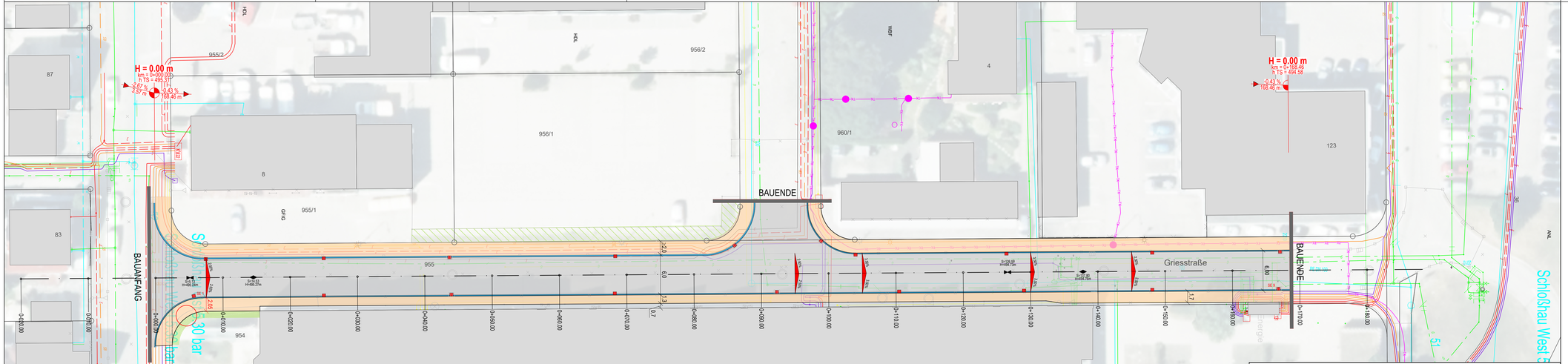
BAUANFANG
BAUENDE
BAUENDE
Griesstraße
Schloßhau West
H = 0.00 m
km = 0+000.00
h TS = 495.11
-2.67 %
-3.57 %
-0.43 %
168.46 m
H = 0.00 m
km = 0+168.46
h TS = 494.56
-0.43 %
168.46 m
955/2
956/2
956/1
960/1
955/1
955
954
117
123
87
83
81
8
4
51
50
0+000.00
0+010.00
0+020.00
0+030.00
0+040.00
0+050.00
0+060.00
0+070.00
0+080.00
0+090.00
0+100.00
0+110.00
0+120.00
0+130.00
0+140.00
0+150.00
0+160.00
0+170.00
0+180.00
0+190.00
0+200.00
0+210.00
6.0
6.00
1.3
0.7
1.7
2.05
2.26
2.26
2.26